

ZONING BOARD OF APPEALS AGENDA

Public Hearing Application # 3

Application # 21Z-0059
Kenneth Feicht
4 Tall Tree Drive

See Pages to Follow

10/15/2021

Kenneth Feicht
4 Tall Tree Drive
Penfield, NY 14526

TOWN OF PENFIELD
Building and Zoning
3100 Atlantic Avenue
Penfield, NY 14526

LETTER OF INTENT FOR VARIANCE REQUEST

I am writing to respectfully request that a previously approved and permitted request to build a 10' x 19' shed on my property be approved to have the size increased to 10' x 20'

- 1) This will not cause an undesirable change or detriment to my neighborhood or nearby properties
- 2) The benefit of this increased size cannot be achieved by another method
- 3) The requested area is only one foot larger so not substantial
- 4) This will not cause any adverse effect or impact on the physical or environmental conditions in the neighborhood
- 5) There has been no self created difficulty

Thank you for your consideration of this request .

Respectfully yours

Kenneth Feicht



SCANNED

TALL TREE DRIVE (60' WIDE)

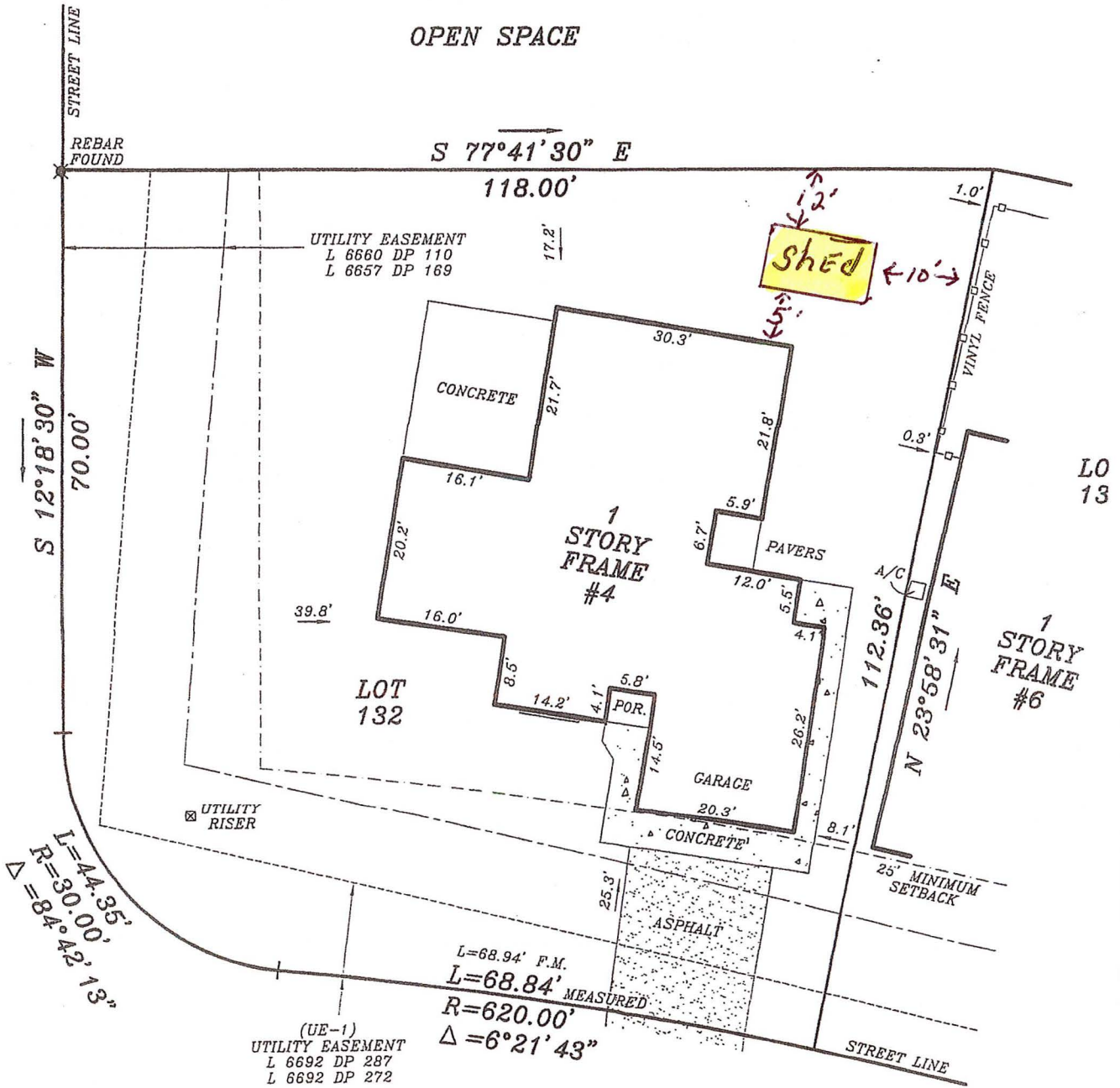

TALL TREE DRIVE (60' WIDE)

SCANNED

"Unauthorized alteration of, or addition to, this survey map is a violation of section 7209 of the New York State Education Law"
 Copies of this survey map not bearing the land surveyor's inked or embossed seal shall not be considered to be a valid true copy.
 "Guarantees or certifications indicated hereon shall run only to the person for whom the survey is prepared, and on his behalf to the title company, governmental agency and lending institution listed hereon, and to the assignees of the lending institution.
 Guarantees or certifications are not transferable to the institutions or subsequent owners"

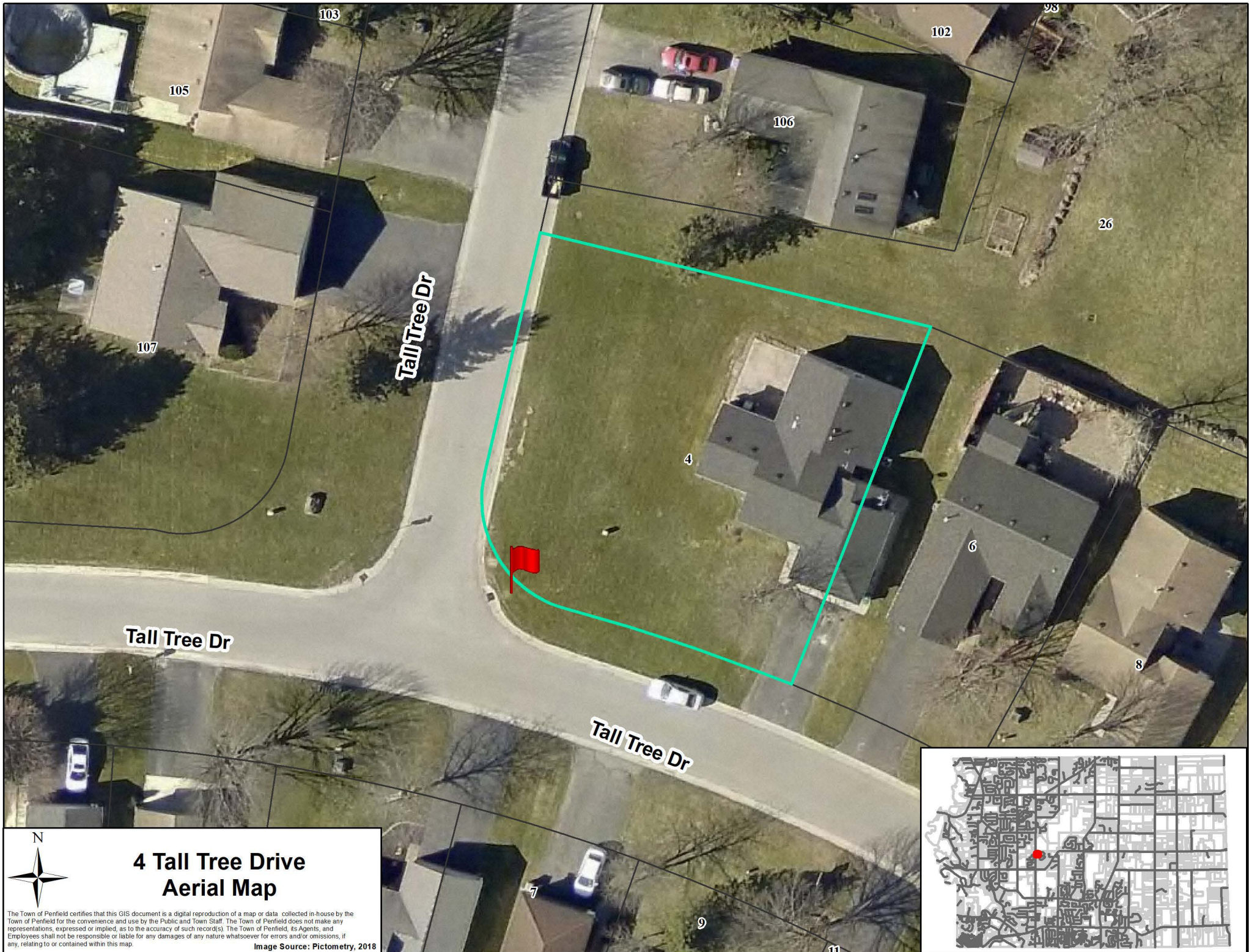

4 Tall Tree Drive Aerial Map

The Town of Penfield certifies that this GIS document is a digital reproduction of a map or data collected in-house by the Town of Penfield for the convenience and use by the Public and Town Staff. The Town of Penfield does not make any representations, expressed or implied, as to the accuracy of such record(s). The Town of Penfield, its Agents, and Employees shall not be responsible or liable for any damages of any nature whatsoever for errors and/or omissions, if any, relating to or contained within this map.

Image Source: Pictometry, 2018

